

PLAN SHOWING THE PROPOSED CONSTRUCTION OF A RESIDENCE
 IN PLOT NO 17; SNO 238/2 OF V. NO 154 MADIPAKKAM VILLAGE
 MAHALAKSHMI EXTN STREET
 AT ST. THOMAS MOUNT PANCHAYAT UNION, BALDAPET TALUK,
 SCALE: 1/8 FEET TO AN INCH (ONE METRE TO A CM) (ULLAGARAM PUTHIYAKKAM TOWN PANCHAYAT)

Per plan
no 25/10/90
92/17819/90

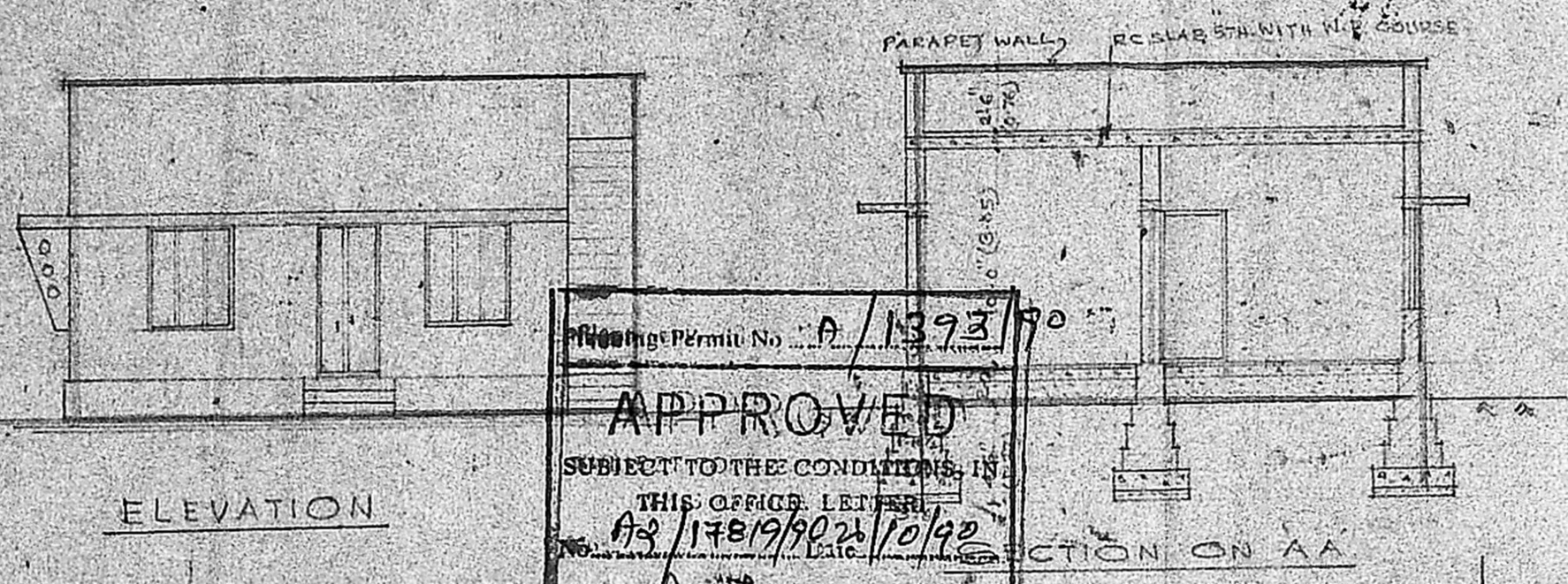
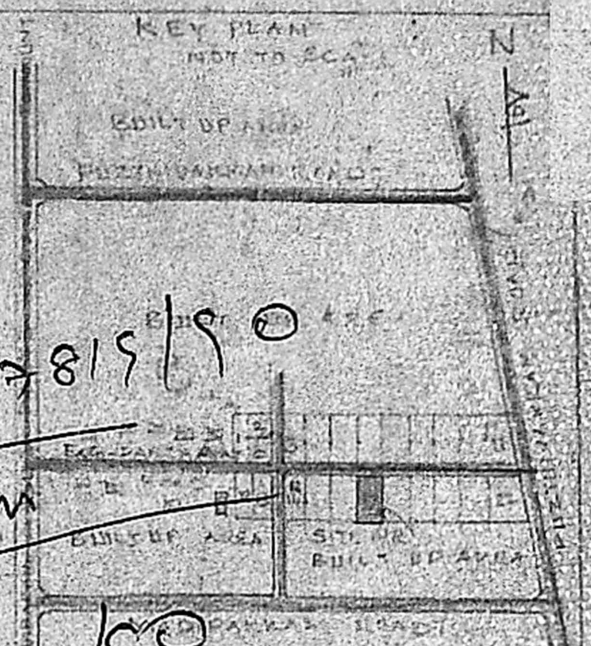

Planning Permit No. **A/1393/90**
APPROVED
 SUBJECT TO THE CONDITIONS IN
 THIS OFFICE LETTER
 No. **A2/17819/90** Date **26/10/90**
 S. Jayan
 FOR MEMBER SECRETARY
 MADRAS METROPOLITAN
 DEVELOPMENT AUTHORITY
 MADRAS - 600 008

SECTION ON AA
 SCALE: 1/8 FEET TO AN INCH

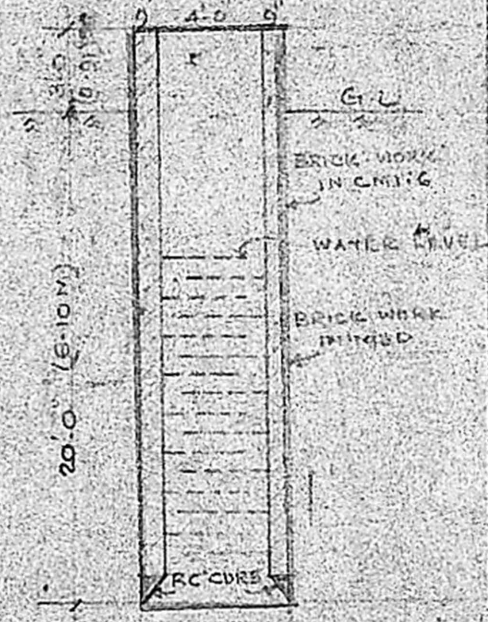

SECTION OF WELL

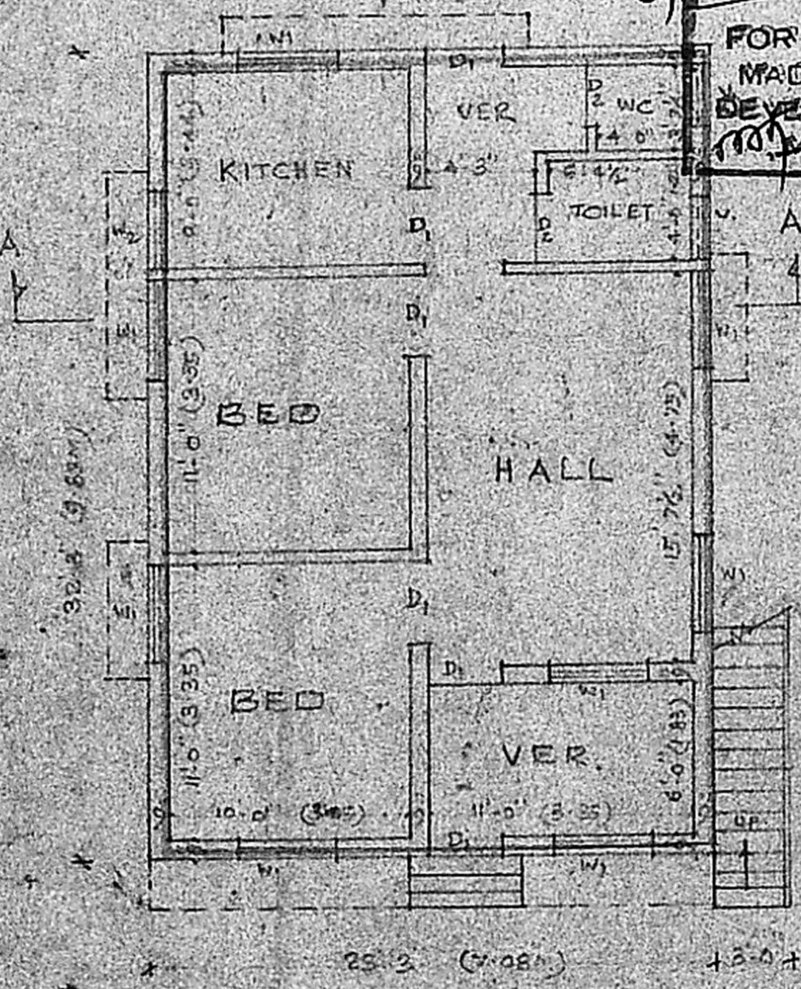

PLAN OF GROUND FLOOR

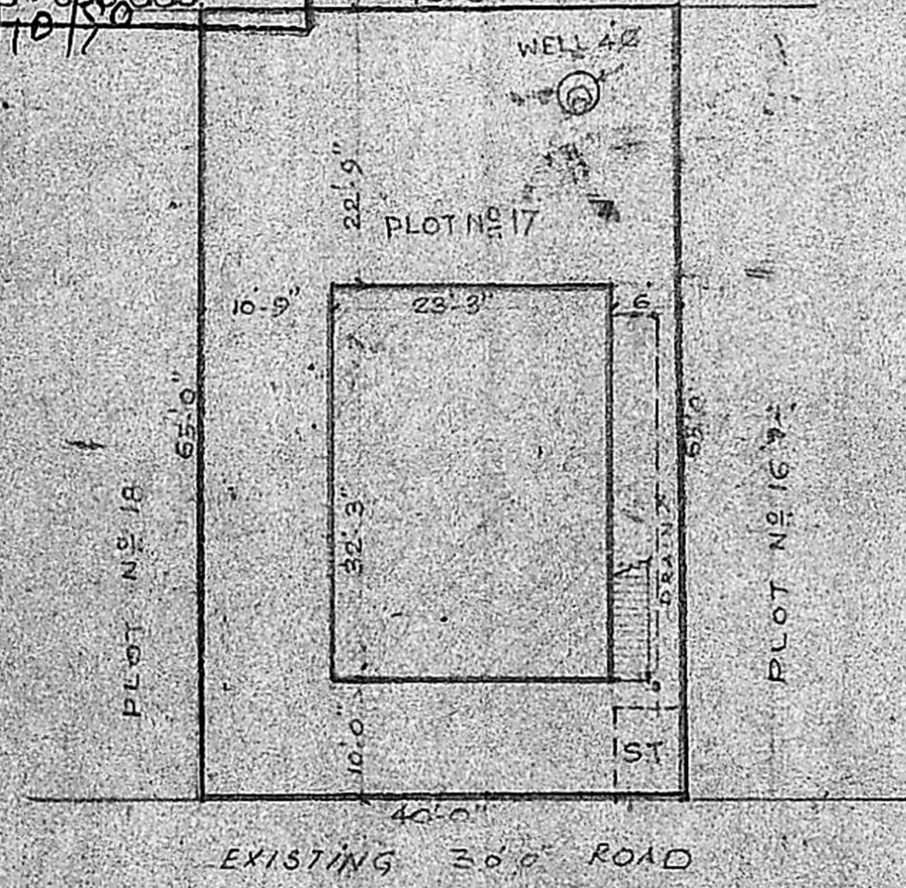

EXISTING 30'0" ROAD

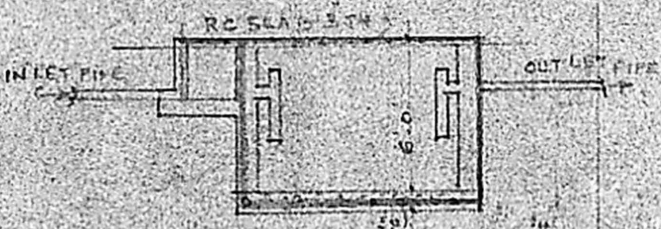

SECTION OF SEPTIC TANK

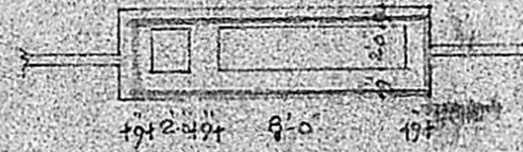

PLAN OF SEPTIC TANK

SPECIFICATION OF WORK

- FOUNDATION WITH P. 6 JELLY CONC. IN CM 1:4:6
- BRICK WORK FOR FOUNDATION & BASEMENT IN CM 1:4:6
- BRICK WORK FOR SUPERSTRUCTURE IN CM 1:3:6
- ROOFING WITH R.C. SLAB 5TH IN CM 1:2:4
- FLOORING WITH BRICK JELLY CONC. IN CM 1:3:6
- PLASTERING FOR WALLS & FLOOR FINISH IN CM 1:3:6
- PLASTERING FOR CEILING IN CM 1:3:6
- ALL R.C.C. WORKS IN CM 1:2:4

SCHEDULE OF WORK

- D1: T.W. DOOR 3'-3" x 7'-0" :: 0.99 x 2.13M
- D2: C.W. DOOR 2'-6" x 6'-6" :: 0.76 x 1.98M
- W1: T.W. WINDOW 4'-0" x 4'-6" :: 1.22 x 1.37M
- W2: T.W. WINDOW 3'-6" x 4'-6" :: 0.91 x 1.37M
- V1: VENTILATOR 3'-0" x 3'-0" :: 0.91 x 0.91M

REFERENCE

- SITE BOUNDARY: [Symbol]
- PROPOSED WORK: [Symbol]
- EXISTING ROAD: [Symbol]
- SITE AREA: 2600sqft (242.58M²)
- BUILT UP AREA: 750sqft (69.50M²)

[Signature]
 OWNERS SIGNATURE

K. VENUGOPAL
 AEE (Rtd)

CONSULTING CIVIL ENGINEER
 LICENSE SURVEYOR CLASS I
 CORPORATION OF MADRAS

3, NEELAKANDAN ST
 NUNGAMBAKKAM LAKSHMI
 MADRAS-600 037
 LICENSED SURVEYOR